Vmag™

ALL STACKED • ALL NATURAL

24 RIPE RACKS

APRIL 2014

VOLUPTUOUS.COM

Voluptuous®

G-CUP BIG BROTHER STAR Bex Shiner DEBUTS

NEW TITS!

F-CUP RACHEL LOVE GETS DRUNK ON DICK!

H-CUP SCARLET F★CKS ON THE FIRST DATE!

FIRST LOOK HOTTEST DVD OF THE YEAR

DICK DRUNK!
LONG-TIME FAVORITE RACHEL LOVE TAKES ON A HUGE COCK
PAGE 88

V-mag™
APRIL 2014

CONTENTS

VOLUME 21, NUMBER 4

DEPARTMENTS

5 **V-MAIL**
A forum for readers' comments and opinions about *V-mag* and big boobs.

28 **V-SPOT**
April McKenzie returns to get ass-fucked, and a sneak peek at *XL Girls*.

FEATURES

54 **INTERVIEW: DANI MOORE**
This newcomer is a girl-next-door from Texas with a very horny side.

PICTORIALS

10 DVD PICK XXX
20 BEX SHINER
29 SADIE BLOOMS
36 VICTORIA LANE
44 SCARLET LAVEY XXX
63 ELAINA GREGORY
70 ANGELINA VALLEM
77 ELLE FLYNN
88 RACHEL LOVE XXX

NOTICE: THIS IS ADULT MATERIAL
All of the performers/models, and all of the characters that they portray, were over 18 years of age at the time of the photography. The content is inappropriate for minors and appropriate care should be taken to ensure that it is not viewed by anyone under 18 years of age.

Voluptuous (ISSN #1087-7657) is a monthly publication, plus one extra issue in December, for a total of 13 issues per year. Subscriptions (12 issues): $59.95 per year in the USA and $89.95 (U.S. funds only) in Canada. Published by The SCORE Group, 1629 N.W. 84 Ave, Miami, FL 33126. Periodicals Postage paid at Miami, FL and additional mailing offices. POSTMASTER: Please send address changes to: Voluptuous, 1629 N.W. 84 Avenue, Miami, FL 33126.

BEX SHINER
BIG BROTHER TV STAR COMES TO *VOLUPTUOUS*
PAGE 20

DANI PAGE 54 **SADIE** PAGE 29

VICTORIA PAGE 36 **ELAINA** PAGE 63

ANGELINA PAGE 70 **ELLE FLYNN** PAGE 77

SCARLET LAVEY
CURVY, TATTOOED NYMPH GETS A CREAMY FACIAL
PAGE 44

DVD PICK Voluptuous Xtra 15

BEVERLY PAIGE AND 14 V-GIRLS GO FOR THE COCK! PAGE 10

ANGEL DELUCA
SHE'S NO ANGEL IN THE MARCH '14 ISSUE OF VOLUPTUOUS

VOLUPTUOUS

subscribers can now add a

XXX bonus DVD

to their subscriptions. You get a DVD packaged with each issue!

IT'S THE PERFECT JACK PACK AT AN ABSOLUTELY INCREDIBLE PRICE!

Get 12 ISSUES of Voluptuous

PLUS 12 BONUS XXX DVDs

FOR ONLY $79.95!

Or get 12 ISSUES of the magazine only for just $59.95

TOLL-FREE U.S. & CANADA 1•800•421•0760 EVERYWHERE ELSE +01•305•662•5959 24-HOUR, 7-DAY FAX 1•305•662•5952

MAIL TO: The SCORE Group (Dept. VO0414), 1629 N.W. 84 Avenue, Miami, FL 33126 USA

❑ **SEND ME 12 ISSUES OF *VOLUPTUOUS* 12 ISSUES WITH XXX DVD: $79.95/C$125.95/£79.95/€91.95**

❑ **SEND ME 12 ISSUES OF *VOLUPTUOUS* 12 ISSUES ONLY: $59.95/C$104.95/£65.95/€76.95**

Allow 4-to-8 weeks for delivery of first issue. All magazines will arrive in a discreet envelope to protect your privacy. By signing below, you certify that you are at least 18 years old. We accept checks or money orders in U.S. dollars, Canadian dollars, UK pounds and Euros only. All other countries: DVD Subscription $119.95/Magazine subscription $99.95. U.S. credit card orders must provide exact billing address if different from mailing address. New and current subscribers to *Voluptuous* will automatically save 15% off all DVDs and Magazines available in Voluptuous. This discount applies to SCORE Group products only, to be deducted prior to the addition of any S&H charges where applicable. Plus, new and current U.S. subscribers receive FREE S&H on all SCORE Group DVDs for the length of your subscription. *No discounts on magazine subscriptions. Some additional restrictions may apply. **15% discount available to U.S., Canada, U.K. & Mexico subscribers only.**

➤ **PLEASE INDICATE:** ❑ *NEW* ❑ *RENEWAL* *All special offers mentioned above are non-transferable and are applicable as long as your *Voluptuous* subscription remains current. Discounts and free shipping offers cannot be combined with any other discount offers and may be revoked at any time at the sole discretion of *Voluptuous* and/or The SCORE Group. Current subscribers who wish to switch to a DVD Bonus subscription will receive a dollar amount credit for undeliverable issues that may be applied towards the new subscription.

➤ **PAYMENT METHOD:** ❑ Check ❑ M.O. ❑ M/C/Eurocard/Access/Sirrus ❑ VISA/Plus ❑ AMEX ❑ Discover/Novus ❑ Maestro ❑ JCB ❑ Diners Club ❑ Union Pay

Card#_____ Exp._____ Security code_____ Amex Security code_____ Name_____ Age_____

Adress_____ City_____ State_____ Zip/Post code_____

Country_____ Email_____ Signature_____

CREDIT CARD ORDERS WILL NOT BE PROCESSED WITHOUT A SIGNATURE

VO0414

V mail

SEND YOUR LETTERS TO:
V-Mail, 1629 N.W. 84th Ave.,
Miami, Florida 33126 USA
Fax: 305-662-8922
EMAIL:VOLUPTUOUS@SCOREGROUP.COM

WAS MICKY BELLS THE TOP PLUMPER OF 2013?

Dear *Voluptuous*,

Bang up job on the Holiday '13 awards issue. As expected, it was a top-notch issue, and I can't wait to see who comes out on top in each category. Because I'm also an *XL Girls* subscriber, the Plumper of the Year voting is the one I'm most interested in. I love the plump bodies of all of the ladies nominated, but there is one who stands above the rest.

Micky Bells, or the "Queen of Cleavage," as you correctly call her, is all woman. Her pretty face, curvy body and heavy, hanging tits make her my ideal type of woman.

If there is one girl who could possibly steal this title from the lovely Micky, it could be Nikki Smith. She's cute, curvy and has already been featured in a number of hot XXX scenes.

I really do like all of the girls who were nominated, but I don't think they can compare to Micky. I hope my fellow readers agree.–T.B., St. Augustine, Florida

Micky Bells is the Queen of Cleavage, but will she snag the crown for the top plumper?

Kristina Milan (top left), Maserati (top right) and Roxi Red are three of our bustiest naturals ever. One reader has pegged them for, respectively, the Plumper, XXX Performer and Newcomer of the Year awards. Will they win?

READER REVEALS HIS AWARDS SELECTIONS

Dear *Voluptuous*,

Here are my votes for the 2013 *V-mag* Awards:

Newcomer of the Year: Roxi Red. I'll take those amazing boobs of Roxi's over Rockell's in a very poor year for newcomers.

XXX Performer of the Year: Maserati. There is only one way to describe Maserati: fucking hot! At least this year she had some competition with Kristina Milan and Siri.

Ass of the Year: Maserati. It was difficult to decide between Karina Hart and Maserati, but I'm only allowed to vote for one.

Plumper of the Year: Kristina Milan. It will be a pleasure to see Kristina reclaim this award after you left her off the ballot last year. Sorry, Micky, you will have to wait until 2014.

Model of the Year: Hitomi. Hitomi is perfection! There was loads of competition this year from Leanne Crow, Natalie Fiore, Micky Bells, Joana, Melissa Manning, Siri and Arianna Sinn, but there is only one Hitomi.–J.G.P., Toronto, Ontario

Dear J.G.P.: We'll announce the winners in the next issue, cover-dated May '14 and

2013 was a big year for Rockell. Will she win the Newcomer of the Year award?

on-sale March 4. We've been busy counting ballots, and Roxi Red, Sirale and Rockell are locked in a three-way battle for Newcomer of the Year. For Model of the Year, Hitomi, Renee Ross and Micky Bells are getting a lot of votes. Kristina Milan, Bailey Santanna and Siri are the top three vote-getters so far for XXX Performer of the Year. For Plumper of the Year, Renee Ross, Micky Bells, Kristina Milan and Arianna Sinn are leading. For Ass of the Year, the race is much too close to call between Felicia Clover, Karina Hart, Maserati, Destiny Rose and Siri.

READER TABS ROCKELL AS 2013'S TOP NEWCOMER

Dear *Voluptuous*,

The 2013 Newcomer of the Year award is of particular interest to me, and I am going with Rockell. She was clearly the best newcomer. The girl has it all: star quality, nice, cupcake-shaped G-cups, a golden smile that is flirtatious and sexy, green eyes. She also has a body that is to die for with her medium-build frame, wide and shapely 38-inch hips and a bangable ass.

On top of all that, she has been very consistent with her pictorial scheduling. Her flirtatious and hometown-girl personality charms the boxers off of me. All this leads to Rockell becoming not only one of my top 25 fantasy girls but my selection for Newcomer of the Year.–S.M., Baltimore, Maryland

HE CAN'T GET ENOUGH OF OUR ASIAN SENSATION

Dear *Voluptuous*,

My wife has known for a long time that my ultimate fantasy girl is a big-boobed Asian. I look forward to every issue of *V-mag* (and *SCORE)* in which the lovely Hitomi is featured. If possible, please thank Hitomi for fulfilling my fantasy.

I know that Asian women are generally not known for having big breasts, so I was absolutely thrilled when I saw her for the first time about a year ago. I hope to see her in your pages again soon.–D.N., address withheld

Dear D.N.: A new pictorial of Hitomi is in the April '14 issue of SCORE, *available at* eBoobStore.com. *Or you can call, toll-*

Vmag APRIL 2014

PUBLISHED BY THE SCORE GROUP

JOHN FOX *president & CEO*

DAVE ROSENBAUM *editor*

VANESSA VILCA *art director*

ELLIOT JAMES *associate editor*

KARL HYPPOLITE *assistant editor*

PRODUCTION

MICHAEL FEDERICI
print operations manager

ANDRES BASTIDAS
network systems manager

CUSTOMER SERVICE AND SUBSCRIPTIONS

For inquiries regarding existing *VOLUPTUOUS* subscriptions, please write to:

***VOLUPTUOUS* Customer Service**
1629 N.W. 84th Avenue, Miami, FL 33126 USA
For 24-Hour Credit Card Orders:
Phone: 305-662-5959 Fax: 305-662-5952
Email: cservice@scoregroup.com

CIRCULATION

BOB CERMAK *N.A. circulation manager*
Email: bcermak2001@verizon.net

NORTH AMERICAN DISTRIBUTION

CURTIS CIRCULATION COMPANY
730 River Road
New Milford, NJ 07646-3048 USA
Phone: 201-634-7400 Fax: 201-634-7499
CHRIS REARDON *account executive*
DEBBIE WHELAN *international sales*

UK EDITION

COMAG
Tavistock Road, West Drayton,
Middlesex, UB7 7QE UK
Phone: 01895 433600 Fax: 01895 433602
ROBERT SMITH *account manager*

ADVERTISING

AMERICAN MEDIA WORKS
JOHN ROMANO & JAIME ROMANO
account executives
Phone: 914-273-6309 Fax: 914-273-3215
Email: JR228@aol.com

The records required by 18 USC 2257 and associated regulations with respect to this product (and all graphical materials associated therewith) are kept at the office of the Publisher at the following location: Custodian of Records,The SCORE Group, a division of Quad Int'l., Incorporated, 1629 N.W. 84th Avenue, Miami, FL 33126 USA.

Retail price: USA: $9.99; Canada: $10.99; UK: £4.99. Bonus Edition: USA: $12.99; Canada: $14.99. April 2014. Vol. 21, No. 4 (on-sale February 4, 2014).

© 2013 by The *SCORE* Group and Quad Int'l., Incorporated, all rights reserved. Republishing in whole or in part, including, but not limited to, any electronic media, is expressly forbidden except with written permission of The *SCORE* Group. *Naughty Neighbors*®, *Leg Sex*®, *40Something*®, *Voluptuous*® and *SCORE*® are registered trademarks of The *SCORE* Group and Quad Int'l., Incorporated. All persons depicted herein were at least 18 years of age at the time of the photography. Editorial Office: 1629 N.W. 84 Ave., Miami, FL 33126. Publisher disclaims all responsibility to return unsolicited material, and all rights in materials published vest in The *SCORE* Group and Voluptuous. Letters are assumed to be for publication, unless otherwise endorsed, and may be edited. This periodical is sold subject to the following conditions: it shall not be lent, resold, hired out or otherwise disposed of in a mutilated condition or in an unauthorized cover by way of Trade, except at the full retail price, or affixed to or as a part of any publication or advertising, literary or pictorial matter whatsoever, without the expressed written consent of the publisher. Any similarity between an individual person or people depicted in the fiction or artwork in this magazine and any real person or people is purely coincidental and is not intended as a representation of any particular individual or class of people. **PRINTED IN CANADA**

If reader D.N. could have his way, Hitomi would be in every issue.

free in the U.S. and Canada, 1-800-421-0760. Elsewhere, the number is +01-305-662-5959. Or maybe you'll see her again in next month's awards issue if she wins 2013 Model of the Year.

READER WANTS MORE FULL PICS OF CURVY CHICKS

Dear *Voluptuous*,

It is amazing to keep seeing new, stunning models. Siri is perfect, whilst Charlotte (November '13) is a beautiful, hot, sexy real woman. And as for Michelle Bond…

Reader Richard wants to see every angle of our models' full figures.

ATTENTION: Vmag SUBSCRIBERS ARE YOU MOVING? TELL US QUICKLY!

The U.S. Post Office only forwards periodicals-rate mail for 60 days, so we must have your new address within three weeks of your move to guarantee that you'll get all your issues. We cannot be held responsible for non-delivery of issues due to your address change.

MAIL TO:
Voluptuous Change of Address
1629 N.W. 84 Avenue
Miami, FL 33126 USA
Please include your mailing label or a legible copy.
email: cservice@scoregroup.com

DIGITAL MAGS
READ THEM HERE FIRST!
PLAYS ON ALL DEVICES
Voluptuous, *SCORE* and other great SCORE Group magazines are available in feature-rich digital versions one week before the print version goes on-sale! View them online or download them as PDFs and take them wherever you go.
UNCENSORED WITH XXX
Crystal-clear images. Zoom in for unbelievable closeups then zoom back out. Take your favorite mags anywhere with complete privacy!
PLAYS ON ALL DEVICES
Only $8.99 each at eBoobStore.com

Quite often, though, a photo shoot is let down by not having a full-length, head-to-toe nude photo (see page 79 of the November 2013 *V-mag* as an example of the perfect full-frontal pic). *Voluptuous* readers are fans of the fuller figure, which means we want to see the full figure: head-to-toe, nude, standing up and showing everything they have.

Charlotte's big, soft boobs, gently rounded belly, shaven pussy and curvy legs got me so hard, and it is always the same when there's that style of photo in a set. Emilia Boshe on page 57 is another example. Emilia's body and pussy look so inviting.

Even if the model doesn't want to show her pussy, which is fair enough, a full-length photo in panties has the same effect.–Richard, Cheshire, United Kingdom, via email

JANNE IS AN "OOMPH" GIRL. SHE HAS IT ALL

Dear *Voluptuous*,

The picture of Janne Hollan on page 29 of the Holiday 2013 edition of *Voluptuous* is the outstanding photograph of the year. Janne, posing in her stiletto high-heels, black stockings and garter belt looks amazing.

Janne is an oomph girl. My dictionary describes an oomph girl as a woman with charm, magnetism, glamor and sex appeal. Congratulations to the photographer and to Janne for putting oomph into the Holiday *V-mag*.–P.M., Leicester, United Kingdom

Janne Hollan has a little bit extra for V-Men who prefer a little bit extra.

V-mag™ MASTER DVD ORDER FORM

NEW AND EXCLUSIVE DVD RELEASES FROM *V-MAG*!

THICK CHICKS ON DICKS ANAL EDITION $39.95
❑ REGION-FREE DVD 2-DISC SET (PIX605D)
Two discs of the anal plumper-pounding action you crave. Starring Lisa Canon, Jazlyn Summers, Christina Kline, Skye Sinn, Julia Juggs, Sashaa Juggs and many more.

LARGE LOVIN' 3 ..... $39.95
❑ REGION-FREE DVD 2-DISC SET (PIX588D)
13 busty ladies ready to fulfill your plumper XXX dreams. Features Nikki Smith, Angel DeLuca, Jasmine Jones, Kendra Lee Ryan, Julia Juggs and more.

VOLUPTUOUS XTRA 15 ..... $39.95
❑ REGION-FREE DVD 3-DISC SET (PIX612D)
15 of *V-mag's* hottest babes just can't get enough cock. Featuring Beverly Paige, Maserati, Felicia Clover, Scarlet Lavey and more in three discs of XXX action!

FAST DELIVERY 2-3 DAYS IN THE US & 5-10 TO MOST INTERNATIONAL LOCATIONS!

READY FOR STUFFING $49.95
❑ REGION-FREE DVD 4-DISC SET (VD265D)

TITS ON TOP 2 ..... $39.95
❑ REGION-FREE DVD 3-DISC SET (PIX582D)

ON LOCATION PUERTO VALLARTA $39.95
❑ REGION-FREE DVD (VD255D)

ON LOCATION GRAND BAHAMA $39.95
❑ REGION-FREE DVD (VD238D)

THE BREAST OF SCORELAND $39.95
❑ REGION-FREE DVD 2-DISC SET (PIX441D)

GREATEST BIG-BUST DVD, VOL. 3 ..... $49.95
❑ REGION-FREE DVD 4-DISC SET (VD263D)

ULTIMATE CHERRY BRADY $29.95
❑ REGION-FREE DVD (PIX239D)

FUCKIN' NATURALS $39.95
❑ REGION-FREE DVD 2-DISC SET (PIX556D)

MY TITS, MY STORY $39.95
❑ REGION-FREE DVD (PIX527D)

MONTEGO BABES $39.95
❑ REGION-FREE DVD (VD252D)

MAMMARY MAMBO $39.95
❑ REGION-FREE DVD (PIX501D)

TITS & TUGS 9 ..... $39.95
❑ REGION-FREE DVD 2-DISC SET (PIX562D)

BIG-TIT SKINNY DIP $39.95
❑ REGION-FREE DVD (VD247D)

V-GIRLS NEXT DOOR $39.95
❑ REGION-FREE DVD 2-DISC SET (VD266D)

THE BREAST OF SCORELAND 2 ..... $59.95
❑ REGION-FREE DVD 4-DISC SET (PIX515D)

ALL STACKED, ALL NATURAL 2 ..... $39.95
❑ REGION-FREE DVD (VD250D)

ALL THE WAY RENEE $39.95
❑ REGION-FREE DVD (PIX473D)

CHUBBY 'N' FUCKED $39.95
❑ REGION-FREE DVD (PIX490D)

VOLUPTUOUS XTRA 12 ..... $39.95
❑ REGION-FREE DVD (PIX457D)

SEX IN THE TITTIES $39.95
❑ REGION-FREE DVD (PIX439D)

BIG ASSED WHITE CHICKS 4 ..... $29.95
❑ REGION-FREE DVD 2-DISC SET (PIX586D)

BUSTY ARIANNA $39.95
❑ REGION-FREE DVD (PIX472D)

COCOA NUT BUSTERS 2 ..... $39.95
❑ REGION-FREE DVD 2-DISC SET (PIX560D)

THICK CHICKS ON BLACK DICKS $29.95
❑ REGION-FREE DVD (PIX519D)

FULL FIGURED FOXES 2 ..... $39.95
❑ REGION-FREE DVD 2-DISC SET (VD256D)

HITOMI $29.95
❑ REGION-FREE DVD (VD261D)

THE BREAST OF XL GIRLS 2 ..... $49.95
❑ REGION-FREE DVD 4-DISC SET (PIX575D)

VOLUPTUOUS XTRA 14 ..... $39.95
❑ REGION-FREE DVD 2-DISC SET (PIX546D)

SCORE Jack Aids

See pages 76 and 84 for more information.

❑ FLESHLIGHT FLIGHT - FL105 ..... $59.95
❑ MINI HEAD TEAZER - PD103 ..... $34.95
❑ HELIX SYN - AN100 ..... $69.95
❑ FUCK ME SILLY ASS - PD102 ..... $349.95
❑ TOP GAUGE PUMP - CE105 ..... $59.95
❑ FUCK MY BIG FAT TITTIES - PD105 ..... $379.95
❑ BAD GIRL VIBRATING ASS - PD106 ..... $99.95
❑ NEON JELLY STROKER - PD107 ..... $15.99
❑ SILICONE PROSTATE MASSAGER - PD270223 ..... $29.95
❑ VENERA SPLAT MAT - SM01 ..... $69.95
❑ CHRISTY MARKS SPLAT MAT - SM02 ..... $69.95
❑ KARINA HART SPLAT MAT - SM03 ..... $69.95
❑ KALI WEST SPLAT MAT -SM04 ..... $69.95
❑ MICHELLE MAY SPLAT MAT - SM05 ..... $69.95

International Currency Conversion Chart

US $	Canadian $	U.K. £	EU €
$99.95	C$103.95	£62.95	€73.95
$59.95	C$62.95	£37.95	€43.95
$49.95	C$51.95	£30.95	€36.95
$39.95	C$41.95	£24.95	€29.95
$29.95	C$30.95	£18.95	€21.95
$19.95	C$20.95	£12.95	€14.95

COCOA NUT BUSTERS $39.95
❑ REGION-FREE DVD 3-DISC SET (PIX522D)

CHESTY PREGGOS 2 ..... $39.95
❑ REGION-FREE DVD (PIX447D)

VOLUPTUOUS XTRA 13 ..... $39.95
❑ REGION-FREE DVD (PIX500D)

PREGGOS & MILKERS $39.95
❑ REGION-FREE DVD 2-DISC SET (PIX581D)

RIPE RACKS 2 ..... $39.95
❑ REGION-FREE DVD (VD268D)

BUSTY BANG SESSIONS $29.95
❑ REGION-FREE DVD (PIX401D)

BUSTY RIDING ACADEMY $39.95
❑ REGION-FREE DVD (PIX400D)
❑ BLU-RAY DISC (PIX400BD) $39.95

STACKED & STICKY $39.95
❑ REGION-FREE DVD 2-DISC SET (PIX567D)

TOLL-FREE 1-800-421-0760 www.eBoobStore.com
WORLDWIDE +01-305-662-5959 FAX 1-305-662-5952 MAIL: The SCORE Group, Dept. VO0414 1629 N.W. 84 Avenue, Miami, FL 33126 USA

❑ **I'm a SCORE Group subscriber and I get 15% discount on my DVD order.** Customer ID#_____

Shipping & Handling **U.S.:** $4 per DVD. **Canada & the rest of the world:** $10 for the first, $3 for each additional (First Class Mail International) Delivery within 7-10 days. $10 per DVD (Priority Mail International-Minimum 2 DVD's) Delivery within 5-7 days. $60 for 1-10 DVD (Express Mail International). ***15% discount applies to U.S., Canada, Mexico & UK subscribers only; free shipping applies to U.S. subscribers only.** For tracking and the security of your package, US Orders are shipped via Priority Mail or express courier. Rush Delivery is available for an additional cost. Please call for rates and service availability. **Make checks or money orders payable to The SCORE Group.** We accept payment in U.S.$, CAD$, UK£ or €. Florida residents please add 7% sales tax. Credit card orders must provide the exact credit card billing address in addition to the mailing address if the two are different. All items are shipped in sturdy, discreet packaging to protect your privacy. All sales are final. Damaged DVDs will only be replaced for one of the same title if reported within 30 days of receipt. The SCORE Group cannot be held responsible for Customs seizures. By ordering, you certify that you are at least 18 years old. We do not ship Jack Aid products for orders going to Alabama, Mississippi and Utah due to distribution restrictions.

Payment Method: ❑ Check ❑ Money Order ❑ MasterCard/Access/Eurocard ❑ VISA ❑ American Express ❑ Discover/Novus ❑ Maestro ❑ JCB ❑ Diners Club ❑ Union Pay

Name _____ Age _____ Card # _____ Exp. _____

Security code required (last 3 digits above signature): _____ **American Express (4 digits above card #):** _____

Address _____ City _____ Country _____ Zip Code _____

Phone _____ Email _____ **Signature Required** _____

Credit Card Orders Will Not Be Processed Without A Signature And A Security Code

VO0414

Voluptuous Xtra 15

OF THE MONTH

15 STACKED naturals in raunchy XXX action!

We did it again! If you love watching horny, busty babes getting drilled and filled with man-cream, the latest installment of this best-selling series is for you. This DVD has three discs of today's greatest *Voluptuous* hotties fucking to their pussies' desire. Featuring long-time favorites like Beverly Paige, ebony goddess Maserati, Felicia Clover and many more!

BEVERLY PAIGE

SCARLET LAVEY

JOLIE RAIN

PACKED WITH FIRST-TIMERS AND V-MAG FAVORITES

MASERATI

DESTINY ROSE

DESIREE

FELICIA CLOVER

SIRALE

HARMONY WHITE

SHYLA SHY

VERONIKA

TERRY NOVA

MAGGIE GREEN

BRITTANY KENDALL

JESSICA ROBERTS

BEVERLY PAIGE

DESTINY ROSE

SHYLA SHY

SCARLET LAVEY

No matter how you like your busty naturals, we've got the right flavor for you. With her pale skin, dark hair and tattoos, Scarlet LaVey is a lusty gothic chick who just can't get enough dick. But if chocolate is more your flavor, black-and-stacked Maserati is the girl you need. This luscious J-cupper has her caramel cunt jammed by a well-hung stud and enjoys a sloppy facial. There's a reason she was voted 2012 XXX Performer of the Year. Eating for two has only made Shyla Shy even more cock-hungry, and this sexy pregger is ready for another helping of cock-meat. Destiny Rose's pussy and DDD-cup tits have the cure for whatever ails you. Desiree is one of the hottest chicks around, and a black stud gave her tight pussy a pounding.

DESIREE

Voluptuous Xtra 15

MASERATI

JOLIE RAIN

Vmag DVD Pick

VERONIKA

JESSICA ROBERTS

FELICIA CLOVER

As a former army babe, Jolie Rain has had her share of boy toys, so we knew she could handle a well-hung stud. She gets fucked doggy style and reverse cowgirl before gleefully taking a thick facial. The Czech Republic seems to have an endless stream of busty chicks who can't get enough dick. Veronika may be the horniest of the bunch. You'll love seeing her take a stream of man-cream. Felicia Clover has it all. She's a perky and flirty brunette with a big ass, heavy, F-cup tits and curves that don't quit. She takes a dick with the best of them, and there's nothing she loves more than devouring a man's cum. Jessica Roberts reminds us that some of our best and bustiest babes come from the mid-west. Healthy, corn-fed babes were made to take dick.

TERRY NOVA

Voluptuous Xtra 15

Terry Nova has F-cup tits and a pussy she loves having fucked. She also loves cum, so a hung stud dumps a creampie into her cunt. Maggie Green is an innocent girl-next-door until she gets behind closed doors. Then she sucks and fucks until her man's nuts burst. Harmony White is our type of girl: young, curvy, busty and in search of her next good fuck. She was in luck because one of our hung studs gave her the pounding she needed. Sirale is another sexy Czech. Watching her F-cups tits bounce as she takes a dick is hypnotizing. If California blondes are your type, then Brittany Kendall is the girl you want to see. *Voluptuous Xtra 15*…our longest-running series keeps getting better.

BRITTANY KENDALL
Voluptuous Xtra 15
3 DISC SET
BEVERLY PAIGE
15 STACKED NATURALS
FACIALS, CREAMPIES & MORE
FIFTEEN TIMES THE FUN! ORDER NOW ON PG 9!

V-mag™ BACK ISSUES DEPARTMENT

MARCH 2014—Three hardcore layouts featuring Jessica Roberts, Angel DeLuca and Niki Smith and three new naturals.

FEBRUARY 2014—Gya Roberts can't stop sucking her tits! New girl Brittany Kendall fucks. Jennica Lynn pics & interview.

JANUARY 2014—Arianna's steaming hot honeymoon fuck! Brittany Kendall and Valentina Monroe debut and much more!

HOLIDAY 2013—Stuffed with heavy racks! Check out *V-mag*'s annual contest issue and cast your vote for your favorite babe.

DECEMBER 2013—Sabina Leigh fucks and sucks two guys. New Rockell photos and interview. Natalie Fiore's growth spurt.

NOVEMBER 2013—Chantal Raye and Charlotte debut. Felicia Clover returns and Bailey Santanna gets a preggo fucking.

OCTOBER 2013—Janne Hollan makes a sexy return. Plump Kendra Lee Ryan debuts. Sirale and Pheona Monroe get fucked.

SEPTEMBER 2013—Terri Jane takes a sexy skinny dip and a sexy "Tits in Tight Tops" section featuring Renee Ross and more!

AUGUST 2013—Eight pages of V-Girls destroying bikinis. Gya Roberts sucks and shaves. Plus a bonus hardcore DVD.

JULY 2013—Biggest awards issue ever with full-length pictorials of every Newcomer of the Year. Plus a bonus XXX DVD.

JUNE 2013—Meet plump newcomer Scarlet LaVey, a good girl gone bad creaming her tits. Rockell returns. Jolie Rain facial.

MAY 2013—Roxi Red's first XXX. Bustier Lana Ivans returns and Jolie Rain. MILF Sophia plus Brandi Sparks & Jasmine Jones.

APRIL 2013—Melissa Manning, Anjii Ross and Morgan Page wow you with their fat and juicy tits! Melissa Reed's first XXX.

MARCH 2013—After a six-year hiatus, Joana Bliss is back and better than ever! K-cup Roxi Red debuts. Felicia Clover's first XXX.

FEBRUARY 2013—Rockell makes her *V-mag* debut. Plus, the Montego Babes: Micky Bells, Gya Roberts and Terri Jane.

JANUARY 2013—Jam-packed with the busty beauties you love! All the best girls of the year, plus the XXX "Dirty Dozen" DVDs.

HOLIDAY 2012—Cover girl Gya Roberts is back and racking them up for you. The biggest tits ever. Krystal Swift fucks, too!

DECEMBER 2012—Check out the tits on covergirl Roxanne Miller and Krystal Swift. Japanese stunner Hitomi is back.

NOVEMBER 2012—German newcomer Emilia Boshe and her 38HH rack! Shyla Shy is preggo and fucking! Karina Hart returns.

OCTOBER 2012—New V-Girl Janne Hollan interview and photos! Siri fucks and gets a cum facial. Newcomer Goldie Ray.

SEPTEMBER 2012—Siri is a good girl gone bad. Jenna Valentine and Leanne Crow in a busty pillow fight. Sabina Leigh XXX.

AUGUST 2012—Features Karla James, Dors Feline, Destiny Rose, Gya Roberts and Victoria Lane. Camille Morgan XXX 3-way.

JULY 2012—Micky Bells and Natalie Fiore go tit-to-tit and Elaina Gregory returns with a full bush. *Cocoa Nut Busters* preview.

JUNE 2012—Renee Ross is Model of the Year. Plus the winners of Plumper, Ass, XXX and Newcomer of the Year categories.

MAY 2012—First Melissa Manning pics. Diane Poppos, Samantha 38G, Karina Hart and Shyla Shy. Bunny De La Cruz XXX.

APRIL 2012—Hitomi's ultimate wet T-shirt show. Destiny Rose finally goes all the way. Arianna Sinn gets wet in the tropics!

MARCH 2012—Catt Green and Beverly Paige stroke and tit-fuck a cock together. Super-busty Dors and Natalie Fiore return.

FEBRUARY 2012—Terri Jane and her K-cup rack return! Super-stacked Elaina Gregory returns for her first tug job!

JANUARY 2012—Check out V-mag's annual contest issue. Check out all of the busty, curvy babes who were tops in 2011!

HOLIDAY 2011—Cover girl Micky Bells, a three-way with Maserati and Desiree. Newcomer Catt Green unveils her teen tits.

DECEMBER 2011—The debut of the *Montego Babes* trio, featuring newcomer Gya Roberts, Micky Bells and Terri Jane.

NOVEMBER 2011—Bow down to the Queen of Cleavage, cover girl Micky Bells. EXTRA! V-mag legend Diane Poppos is back,

OCTOBER 2011—J-cup Leanne Crow debuts. Dors Feline, Valory Irene, Terri Jane & Lana Ivans in a preview for *Big Tit Skinny Dip.*

SEPTEMBER 2011—We celebrate the best of big tits in tiny bikinis. Terri Jane debut pics and interview. Dors Feline micro-bikini.

AUGUST 2011—Natalie Fiore, bustier than ever, shows off her rack in the tropics. Scarlett Rouge & Shyla Shy in XXX.

Select digital back issues available now at eBoobStore.com. You can view them on your phone, iPod, iPad or tablet. Scan this QR code to check them out!

MAIL TO: The SCORE Group (Dept. VO0414), 1629 N.W. 84th Avenue, Miami, FL 33126 USA

Send me the following back issues. $10 PER ISSUE INCLUDING SHIPPING. CANADA C$15.00, UK £10, EU €12 ALL OTHER COUNTRIES $15 USD, including shipping. **Two magazine minimum order for international customers** *15% discount applies to U.S., Canada, Mexico & UK subscribers only. U.S. orders are shipped via First Class or Priority Mail. International orders are shipped via Global Priority Mail (where available) or First Class Mail. Rush Delivery is available for an additional cost. Please call for rates and service availability. Make checks or money orders payable to The SCORE Group. We accept payment in U.S.$, CAD$, UK£ or € Florida residents please add 7% sales tax. Credit card orders must provide the exact credit card billing address in addition to the mailing address if the two are different. All items are shipped in sturdy, discreet packaging to protect your privacy. All sales are final. The SCORE Group cannot be held responsible for Customs seizures. By ordering, you certify that you are at least 18 years old.

❑ I am a V-MAG subscriber & save 15% on all issues ordered.

VOLUPTUOUS: ❑ Mar. '14 ❑ Feb. '14 ❑ Jan. '14 ❑ Hol. '13 ❑ Dec. '13 ❑ Nov. '13 ❑ Oct. '13 ❑ Sept. '13 ❑ Aug '13
❑ July '13 ❑ June '13 ❑ May '13 ❑ April '13 ❑ Mar. '13 ❑ Feb. '13 ❑ Jan. '13 ❑ Hol. '12 ❑ Dec. '12 ❑ Nov. '12
❑ Oct. '12 ❑ Sept. '12 ❑ Aug '12 ❑ July '12 ❑ June '12 ❑ May '12 ❑ April '12 ❑ Mar. '12 ❑ Feb.'12 ❑ Jan. '12
❑ Hol. '11 ❑ Dec. '11 ❑ Nov. '11 ❑ Oct. '11 ❑ Sept. '11 ❑ Aug. '11 ❑ July '11 ❑ June '11 ❑ May '11 ❑ April '11

Payment Method: ❑ Check ❑ M.O. ❑ M/C/Eurocard/Access/Sirrus ❑ VISA/Plus ❑ AMEX ❑ Discover/Novus ❑ Maestro ❑ JCB ❑ Diners Club ❑ Union Pay In case of sellout, list alternate choice(s): _____

Credit Card #: _____ Expires: _____

Provide Security Code (Last 3 Digits Above Signature): _____ American Express Cardholders enter the 4 digits above Card No. Here: ____

Name: _____ Age: _____ Cust. ID #: _____

Address: _____ Telephone/Email: _____

City: _____ State/Country: _____ Zip/Postal Code: _____

Signature: _____ VO0414

Credit Card Orders Cannot Be Processed Without Signature and Security Code

TOLL-FREE U.S. & CAN.
1-800-421-0760

24-HOUR FAX
1-305-662-5952

WORLDWIDE
+01-305-662-5959

INTERNET
www.eBoobStore.com

WE ACCEPT PAYMENTS IN U.S.$, C$, £ AND €

Bex Shiner

Vmag DEBUT

ALL EYES ARE ON BEX

Stars come in all shapes and sizes. Our latest newcomer is a bonafide star in the UK who sports a pair of G-cup tits. That's the type of star we'd gladly wait a light year to see. Readers in the UK are probably familiar with the lovely Bex Shiner. For 51 days in 2008, Bex starred in the UK edition of the TV show *Big Brother* and became a household name. "I'd wanted to be on *Big Brother* since I was 11," she said. "It wasn't just a dream. I knew it would happen."

Before she went on *Big Brother*, Bex was a kindergarten teacher. And then… "Instant fame," she said. "You're in every single newspaper, magazine and TV show. You're everywhere in the UK. Not so much today but back then. After I was voted off the show, I couldn't go out of my house. I came to Orlando for a photo shoot, and we were followed down the street by paparazzi and cameras, and that was in America. They had to lock us in a restaurant because of the amount of people trying to get through the door."

BARE FACTS

Bex Shiner

Birthday: April 5, 1987
Age: 26 **Height:** 5′7″
Weight: 168 lbs. **Bra:** 36G
Measurements: 42-34-40
Born & Lives: United Kingdom
Hobbies: Partying with friends and traveling
Other Magazine Appearances: *SCORE* April ′14
Videos: Log-on to Scoreland.com

One of the best things about Bex is that despite her fame, she's humble and fun-loving. "I like to party, but I don't stand there with a glass of champagne in my hand like I'm someone special. I like to have a good time." Now she's having a good time on the sexy call-in TV show *Red Light Central TV*, speaking with callers and playing with her tits. "I'm having fun showing off my boobs right now. This is so fun!"

V SPOT

FRESH OFF THE RACKS!

BY DAVE ROSENBAUM

Bustier than before, but tits aren't April's only story.

APRIL TAKES IT UP THE ASS!

When 2007 Newcomer of the Year April McKenzie returned to our studio in October after a long absence, we dressed her up as a busty waitress. That reminded her of the funniest pick-up line she'd ever heard.

"It was, 'Hey, mama, can I get some fries with that shake?'" April said, giggling at the memory. "I gave him some more shake but not the fries."

April has a lot more shake these days. She was a GG-cupper. Now she's an HH-cupper, and her bust measurement is an astounding 50 inches.

But that's not the big news.

The big news is that April took a cock up her ass for the first time. She enjoyed it. So will you. See April in "April Visits The Analyst" right now at XLGirls.com.

SOMETHING FOR YOUR READING LIST

Pretty M-cupper Jennica Lynn, who made a huge splash with her debut in the February '14 issue of *V-mag*, makes her *XL Girls* debut in the March '14 issue, available now. Jennica's layout is highlighted by several of the full-length photos so many of you always ask for.

DDD-cup blonde Nikky Wilder also makes her debut, along with brick-house Bri Love. And bustier, plumper Cameron Skye returns with new photos and an interview.

But for many, the highlight of the issue will be Marilyn Mayson and Molly Howard in a three-way with a hung stud. Sharing is caring, and these girls know how to share a hard-on.

Marilyn is even kind enough to eat Molly's succulent pussy while getting fucked doggy style.

All this and more in *XL Girls* #262. Or get the digital version at eBoobStore.com and take it anywhere you go. Even the men's room!

Marilyn and Molly share a cock. Jennica shares her M-cups with you. All in the March '14 XL Girls.

WE HAVE A WINNER!

Emilia Boshe

"If I win Emilia Boshe's bra, I'm going to mount it on my living room wall by using those command hooks like they show on TV. I would like Emilia to model it in front of me before I help her take it off." So says *V-mag* loyalist M.L. of Seattle, Washington.

First the bad news, M.L.: Emilia will not be able to give you a personal show. She lives in Germany.

Now the good news: Stock up on those command hooks. You have won Emilia's bra from the contest in the November '13 issue.

M.L. is 64 years old. He doesn't have a computer, so we couldn't notify him by email about his big win. But he's okay with that.

"Please surprise me with my gift," he told us.

Imagine opening the day's mail and seeing Emilia's bra. Beats sales flyers and bills any day.

Sadie Blooms

A PERFECT BLOOM

Sadie is from Philadelphia, the City of Brotherly Love. We don't know about the brotherly part, but we'd be happy to lay a little love on Sadie. She stands a statuesque 5'10" and has endless curves and heavy-but-perky G-cups that spread good cheer all year long. And Sadie isn't just about that bombshell body. "I'm an amazing cook," she said. "I'm also a decent artist. I love to draw." Boobs, food and art… Sadie is a feast for the body and soul. And the eyes.

We discovered Sadie through her boob-loving ex-boyfriend, who suggested that she share her bountiful body with the world. If you're reading this, fella, sorry you lost Sadie, but we're glad you sent her our way. Sadie debuted in the Holiday '12 issue and caused enough of a stir to earn a nomination for 2013 Newcomer of the Year. "I'm just happy to be nominated," Sadie said. "Win or lose, it's really an honor. And either way, I'm having a lot of fun."

BARE FACTS

Sadie Blooms

Birthday: June 2, 1993
Age: 20 **Height:** 5′10″
Weight: 189 lbs. **Bra:** 38G
Measurements: 45-33-44
Lives: Philadelphia, Pennsylvania
Previous *Voluptuous* appearances: Sept. ′13 (XXX), Holiday ′12
DVDs: *Cocoa Nut Busters 2* (XXX-Rated). Available on page nine and at eBoobStore.com

The best thing about Sadie is that despite her lovable, girl-next-door looks, she's as naughty as they come. She fantasizes about having spontaneous quickies in random and public places, and she has also had group sex. "I was at a Super Bowl party a few years ago that turned into a foursome. It was three guys and two girls. One couple started going at it and then the rest of us started to get down, too. Nobody watched the game." Can you blame them?

RACK OF ALL TRADES

Victoria, a long-time *V-mag* favorite, likes to dabble in a little bit of everything. These days, she works as a nurse in Virgina, but she's an all-American girl who grew up in Kansas and also did a tour of military duty in Iraq. Her easygoing personality–and bountiful G-cup tits–made her a very popular gal in the armed forces. "As a female soldier, I interacted with hundreds of men," Victoria said. "I understand how they think and how to satisfy them."

BARE FACTS

Victoria Lane

Birthday: December 22, 1984
Age: 29 **Height:** 5′5″
Weight: 152 lbs. **Bra:** 36G
Measurements: 42-32-42
Previous *Voluptuous* appearance: Aug. ′12, June ′10, March ′10, Aug. 09
DVDs: *The Breast of SCORE-LAND 2* (XXX-Rated) and *All Stacked, All Natural* (both X-Rated, available on page nine)

Victoria likes to keep people on their toes. In high school, she was on the basketball and cheerleading teams. Her nickname was "Sugar Tits," so we wouldn't be surprised if the spectators spent more time watching Victoria's bountiful melons bouncing instead of the action on the court.

As a nurse, Victoria knows how to tend to the needs of her patients. She also knows how to tend to the needs of her men. "I love to keep my men satisfied," she said. "It all starts with how you look. Men are very visual and they like girls to be pretty, so I make sure to take the time to look good in the bedroom. Things like nice lingerie or leggings go a long way. Of course, men love curves." We'll give this soldier a stiff-cock salute to that.

SCARLET'S FUCK DATE

Scarlet's dark hair, pale skin, tattoos, gothic fashion sense and H-cup naturals she loves to flaunt make it easy to see that she's a gal with a wild side. She says her fantasy is to be part of an orgy with 20 guys. A girl with that ravenous a sexual appetite deserves a seriously hung stunt cock, so we served her up one of our best. He teases Scarlet by fondling and sucking on her tits before asking, "Baby, do you want that dick?" We know she does. She always does.

EROS
VAMPIR
LIB
Fetish

Few girls are more cock-hungry than Scarlet. She wants your hard-on between her tits, in her mouth and in her juicy pussy. But Juan isn't going to fuck her pussy just yet, which is fine by Scarlet. She lives for cock worship. "I love giving head," she said. "I like a lot of gagging and throat-fucking. There has to be a lot of spit, and it has to be messy. I like to swallow, too. I love swallowing cum." But Scarlet doesn't want this cock to cum now. She wants to fuck it.

BARE FACTS

Scarlet LaVey

Birthday: April 5, 1992
Age: 21 **Height:** 5′8″
Weight: 160 lbs. **Bra:** 38H
Measurements: 46-36-42
Lives: California
Previous *Voluptuous* appearances: Holiday ′13, Dec. ′13, Aug. ′13
DVDs: *Tits on Top 2* (XXX-Rated, available on page nine. More XXX videos at Scoreland.com

Vmag
APRIL 2014
Scarlet LaVey

When Scarlet finally hopped on top of Juan and got her pussy fucked, she looked like she was ready to have an instant orgasm. “I like to be on top,” she said. “I have better orgasms when I’m riding cock. I love doggy style, too.” Scarlet got everything she wanted today. But tomorrow’s another day. She’s always horny for more. Are you next?

DANI MOORE

We like what we see, but there's much more to this girl-next-door than meets the eye.

There's nothing we love more than a sweet girl with a great set of tits and a soft, curvy body. And if the girl working that type of body is a naughty little hottie, that's even better. Especially if you suspect that there's a little nympho hidden underneath.

Dani Moore is precisely that type of girl. This sexy Texan has DDD-cups that make your mouth water and a quiet demeanor that belies how naughty she really is.

In this interview, Dani dishes on her heavy, perky boobs that double as floatation devices, the time she fucked her pussy piercer and her soon-to-be-legendary blow jobs. You have to love a girl who takes pride in her blow jobs.

V-MAG: Hi, Dani, and welcome to *V-mag*. How are you?

DANI: I'm great! It's great to be here.

V-MAG: So, Dani, tell us about yourself. Are you a nudist?

DANI: [*Laughs*] No, unless you count walking around the house naked. If there's no one else around, I'll usually walk around naked.

V-MAG: Have you ever been a swinger or a stripper?

DANI: No, but I did waitress at a strip club for about a month or so.

V-MAG: Did you ever have the urge to get on stage?

DANI: No, I was too scared. [*Laughs*]

Vmag
DEBUT

BARE FACTS

Dani Moore

Birthday: June 28, 1982
Age: 31 **Height:** 5′5″
Weight: 188 lbs. **Bra:** 38DDD
Measurements: 46-34-46
Born: Pennsylvania
Videos: Solo and hardcore are at Scoreland.com and XLGirls.com

V-MAG: Did any guys ever ask you to get on stage?
DANI: Some of them did. They'd ask when I was going to get up there or if I was going to be in the next amateur night.
V-MAG: When you were waitressing, were you wearing something low-cut like you are right now?
DANI: Well, the tips are better if you do so, yes, I did.
V-MAG: That's something you see a lot at strip clubs. There will be a girl naked on stage and spreading, but everyone wants to see the waitress naked. Why is that?
DANI: [*Laughs*] I don't know. There were a lot of times when I'd walk out with more money than the dancers did.
V-MAG: Did you usually have bigger boobs than the dancers did?
DANI: Yes, I did. [*Laughs*]

Vmag
INTERVIEW

V-MAG: That's the reason. Sexy and big boobs will get you far in this world. What do you think all those guys who didn't get to see you naked back then would think now?

DANI: [*Laughs*] I'm sure they'd be pretty mad that I didn't get naked in the club but happy they're finally getting to see me.

V-MAG: How did you end up here with us?

DANI: Actually, a friend of mine from Florida said to me, "Hey, you should be a model. Check these guys out." He sent me a link to the models-wanted website, so I looked at it. Then I looked at everything else you all do, and I decided to send in my pictures. Then I got a call back from you, so I thought, "Why not give it a shot?"

V-MAG: Had modeling or having sex on-camera ever occurred to you?

DANI: No, not at all.
V-MAG: Did you know that there were magazines and websites that featured girls with big boobs?
DANI: Yeah, I had seen the magazines and videos and things like that.
V-MAG: Were you surprised when you heard back from us?
DANI: Yeah. I never thought I would be selected out of who knows how many people who want to be a model.
V-MAG: Was your friend surprised?
DANI: He wasn't surprised at all.
V-MAG: Had he seen your boobs?
DANI: Just in pictures, so he had an idea of how big I was.
V-MAG: How big are your boobs?
DANI: A triple-D. All natural.
V-MAG: They're pretty firm, too.
DANI: Yeah, they are. I've noticed that a lot of the women who have larger breasts have bigger breasts because they've had kids, so those sag a little bit. Mine are pretty firm. I've had many people ask me if they're fake because of the way they sit and look. Oh, and they float.
V-MAG: They float?
DANI: Yeah. That's one way you can tell real boobs from fake boobs. If you get in the water, the real ones will kind of float and the

fake ones will kind of sink. It's because of the silicone.

V-MAG: I didn't know that. You just taught me something. Have you ever gone swimming naked?

DANI: I went skinny dipping once. It was in Ocean City, New Jersey. It was nighttime, and we really shouldn't have been doing that. We all stripped and ran in the ocean really quick for a few minutes and came back out.

V-MAG: Where are you from?

DANI: I'm originally from Pennsylvania, but I live in Texas now.

V-MAG: You're kind of a small-town girl, aren't you?

DANI: Mid-sized. Where I live is not really a big city, but it's too big for a small town.

V-MAG: You know, from reading the model-info sheet that we asked you to fill out, I got the sense that you're pretty reserved. You aren't too out there, are you?

DANI: It really depends on the situation. If I'm at work or a few other situations, I'm normally the quiet one who sits there and observes. But if I'm with someone in the bedroom, I'm not so reserved.

V-MAG: So if a guy is interested in you and if he waits for you to make the first move, he'll be waiting…

DANI: A little while. [*Laughs*]

V-MAG: If he wants to get to know you, what should he do?

DANI: It can be as simple as coming up to me and saying hello. Introduce yourself. Eyes are a big attraction to me. A guy's butt, too.

V-MAG: So, at least at first, the guy had better be a little aggressive.

DANI: A little bit. Not too much. If you're too aggressive, that will kind of turn me off and push me away.

V-MAG: What's too aggressive? Grabbing your tits?

DANI: [*Laughs*] Yeah, that would be.

V-MAG: Has anyone ever done that?

DANI: Yeah. They didn't get too far, though. In the bedroom, it's a whole other story. I guess it just depends on if I'm comfortable with the person. There are really no rules or barriers. I think sometimes I surprise guys when we get into the bedroom.

V-MAG: Can you tell us about a time when a guy was shocked by your behavior in the bedroom?

DANI: Well, for example, sometimes when I give blow jobs and things like that, a lot of them will be blown away. From what guys have told me, it's the best they've ever had.

V-MAG: I'm getting the impression that you aren't a head-sucker.

DANI: I try not to be because there's more than just the head. There's the rest of it. You've got to get it all. The shaft, the balls, you know. I try to get the whole thing in my mouth.

V-MAG: You've heard that you give the best blow jobs more than once?

DANI: Yeah. I've even gotten a few marriage proposals.

V-MAG: We guys are so shallow, aren't we? I mean, if a guy was eating your pussy better than it had ever been eaten before, would you ask him to marry you?

DANI: *[Laughs]* No, I don't think so. It would take a lot more than that.

V-MAG: What makes your blow jobs so good?

DANI: A lot of it is the way I move my tongue around it while I'm coming up. If I do that and start sucking a little harder, that gets them. My tongue ring helps out a lot, too. I've never gotten any complaints about it, and I've had it since I was 18.

V-MAG: Do you like tit-fucking?

DANI: No, I actually don't do that too much. Guys don't ask for tit-fucks too often.

V-MAG: That's surprising. Why do you like giving blow jobs?

DANI: It's fun to watch a guy just unravel because of something I'm doing to him. Guys get a little weak if you're doing it the right way, and that turns me on, too.

V-MAG: If your blow jobs are so good, what happens if the guy cums before you start fucking?

DANI: That's when it's my turn until he's ready to go again!

V-MAG: We're sure the guys don't mind that.

DANI: You'd be surprised. There have been a few guys who have refused to go down on me. So, in that case, if you won't eat my pussy, I won't suck your cock.

V-MAG: Where do these guys get off? Well, they don't get off, do they?

DANI: Nope. You've got to have foreplay before sex. That's the fun.

V-MAG: What's good foreplay?

DANI: Sucking dick, eating pussy, being tied up. I like chocolate and whipped cream.

V-MAG: Are you being tied up or is the guy?

DANI: I'm being tied up. I like being handcuffed to the bed or even ropes. Usually it's just the arms so my legs can move and switch positions.

V-MAG: So you really aren't quite as

Continued on page 76

"I would never have imagined doing this and having sex on-camera."

Elaina Gregory

WEAPONS OF MASS DISTRACTION

There are few things we love more than a woman in uniform, so seeing Elaina Gregory wearing camouflage jean shorts and a T-shirt that's much too small for her-N-cups is a treat. Elaina had just finished serving in the military when we met her in 2011, making this pictorial a blast from her past. "Having boobs like mine was a challenge," Elaina said. "Even squeezing into my uniform was hard. I didn't always love them, but now I see they make me unique."

BARE FACTS

Elaina Gregory

Birthday: September 13, 1983
Age: 30 **Height:** 5′
Weight: 135 lbs. **Bra:** 34N
Measurements: 41-31-41
Previous appearances: Oct. '13, July '12, Feb. '12, Aug. '11
DVDs: *Tits & Tugs 8* (XXX-Rated); *V-Girls Next Door* & *The Greatest Big-Bust DVD Ever, Vol. 3* (X-Rated). Available on page nine

For many girls, modeling for *V-mag* is an exhilarating opportunity to explore a bit of their wild side. That certainly is true for Elaina. She has to be the hottest and bustiest housewife on her block and, most likely, the only one who has posed nude. But the only man she has ever had full sex with is her husband, whom she met in the military. How does a girl this hot manage to sleep with only one guy? "I've always been a good girl," she said. "I've always gone for guys who want more than my boobs. I love them, but I'm more than my boobs."

Grace

Though Elaina is as good as they come, she has some naughty fantasies she wants to explore, such as a threesome with her husband and a hot girl of his choice. "I want to watch him fuck her," Elaina said. "I want her eating my pussy while he's banging her. Then we would switch and he'd fuck me while I eat her pussy. I get wet just thinking about it." Her husband, by the way, is a *Voluptuous* reader. "We love to look at my pictures in the magazine together." Lucky guy.

PLUMP, FRISKY AND FUN

Angelina Vallem

Discovering you have things in common with a sexy woman is always fun. Especially when that common ground involves our favorite thing: huge tits. "I know guys love my big boobs because I do, too," Angelina said. "I was so happy when my breasts started to grow. I was slower to develop than all of my friends, but now I have more than caught up."

BARE FACTS

Angelina Vallem

Birthday: December 12, 1985
Age: 28 **Height:** 5′3″
Weight: 169 lbs. **Bra:** 38F
Measurements: 44-36-40
Lives: Czech Republic
Previous *Voluptuous* appearances: Feb. ′10, Aug. ′09 (XXX), Hol. ′08
DVDs: *Thick Chicks on Dicks 2* and *Sexed and Suckled* (XXX-Rated). Available on page nine

As much as we like shy, quiet girls, we have to admit we love a woman who goes after what she wants when she wants it. "A lot of girls think that if they are too aggressive with a man, that is a turnoff," Angelina said. "I like to show a man that I am horny for his dick and that I can handle it. They seem to like it, too. Men like assertive women. I like that I can have sex for the sake of sex…casual, fun and impersonal. It's pure sex, and that makes it exciting!"

EXTEND YOUR PLEASURE WITH MIND-BLOWING ORGASMS!

Helix SYN by Aneros

Extreme, Hands-Free Orgasms (If You Can Handle It)
You've fucked, you've gotten sucked and you're looking for something new, right? Well, say hello to your new little friend. This incredible prostate massager comes with the promise of making you cum in a whole new way. But can you handle it? Exclusively recommended for our horniest, most-adventurous customers whose goal is to cum…HARD. **AN100 $69.95 • S&H: US: $12 Int'l: $15**

Silicone Prostate Massager

Get ready to cum on a whole new level! For the sexually adventuresome couple, this prostate and g-spot massager will raise your pleasure levels to explosive new heights. Ribbed so it stays put and easy to clean. **PD270223 $29.95 • S&H: US: $12 Int'l: $15**

Neon Jelly Stroker

Slip inside this super-soft jack aid and let its virginal tightness and stimulating ridges excite your cock to the point of no return! So much pleasure for so little money! **PD107 $15.99 S&H: US: $8 Int'l: $10**

Fleshlight Vortex

The easiest lay you can imagine, the Fleshlight Vortex is always ready to spread wide. Made from non-toxic, hygienic patented Superskin, it's designed to feel as soft and tender as real pussy. Use it with or without lube. **FL103 $69.95 S&H: US: $12 Int'l:**

Flight by Fleshlight

Now in a more compact size for discretion and one-handed use, this extra-snug device is the ideal travel aid to help you cum hard while you're away from home. **FL105 $59.95 S&H: US: $12 Int'l: $20**

Fuck My Big Fat Titties

Live out your filthiest tit-fucking fantasies. This 12 lb. Fanta Flesh rack can be squeezed, pinched, sucked, fucked and coated in jizz! Includes cleaner & lube. **PD105 $379.95 S&H: $35 US only. No PO boxes.**

Fuck Me Silly Ass

It's the better-than-real ass you've always wanted. Ready to go whenever you are, this 20 lb. Fanta Flesh ass can be fucked 24/7 from the front or behind! Comes with cleaner & lube. **PD102 $349.95 S&H: $35 US only. No PO boxes.**

Extreme Bad Girl Vibrating Ass

Made from Fanta Flesh, this vibrating booty will make you hornier than the hottest, gyrating lapdance you've ever gotten! Comes with cleaner & lube. **PD106 $99.95 S&H: $35 US only.**

Top Gauge Pump

Cum buckets and maximize your cock size at the same time with this professional quality pump. 7" x 2.1". **CE105 $59.95 S&H: $15 US only.**

Mini Head Teazer

Get a blow job anywhere, any time you want, while your cock grows bigger than ever before! This device makes it all possible. 2.27" x 1.5" **PD103 $34.95 S&H: US: $12 Int'l: $15**

ORDER NOW ON PAGE 9

INTERVIEW

Continued from page 62

reserved as you seem, are you?

DANI: In the bedroom, I'm definitely not. With everything else, I can be pretty reserved.

V-MAG: So, you're wild in the bedroom and not wild anywhere else. Do the tattoos and piercings give that away?

DANI: That's my self-expression. Some people hang art on their walls. I hang it on my body.

V-MAG: When I see a person with tattoos and piercings, I assume there's something a little wild about them.

DANI: Well, that's true for some people. There are other people who get them just because they like the way they look. I'm one of those people.

V-MAG: You have a tattoo on your arm and one on your left breast. Do you have any others?

DANI: I have tattoos on the inside of both of my wrists and a couple on the bottom of my neck. I also have one on my back, another on my thigh, one on my right pantyline and a few on my legs and feet.

V-MAG: When you get a tattoo, do you get one because it looks good or because it has a special meaning?

DANI: Some of them have a special meaning and some I just like.

V-MAG: When I see a girl with a tattoo on her tits like yours, I can't help but think she's basically saying to me, "Look here."

DANI: [*Laughs*] Well, I got it when I was 18, so that was the reason. When I got older, I realized that someone is going to like me for me instead of what they can see. That one still gets the most comments, though.

V-MAG: Guys are using your tattoo as an excuse to comment on your tits, aren't they?

DANI: Yeah. [*Laughs*] For some, it's a conversation starter. They'll see it and say, "That's a nice tattoo. What is it?" Then we'll start talking.

V-MAG: You do realize these guys have no interest in the tattoo, right?

DANI: Oh yeah, I know. I've known that for years. [*Laughs*]

V-MAG: You also have a pierced tongue. Do you have a pierced pussy?

DANI: Yes, I do.

V-MAG: I think it's time to tell the readers where you work.

Continued on page 86

Elle Flynn

THE ANSWER IS...TITS!

The most exciting time at *V-mag* is when a lovely and busty newcomer walks through our hallowed hall of hooters to flaunt her body to the world for the first time. Elle is one of those girls who got the attention of big and little heads when we met her. Especially when we found out how sweet, bubbly and smart she is. "I'm silly," Elle said. "I love to laugh, and *Futurama* is my favorite TV show. And I really want to be on *Jeopardy* one day."

BARE FACTS

Elle Flynn

Birthday: February 16, 1978
Age: 35 **Height:** 5′5″
Weight: 148 lbs. **Bra:** 36DDD
Measurements: 44-32-36
Lives: Utah
Hobbies: Movies, shopping
Videos: Elle's first XXX scenes are at Scoreland.com

Before we discovered her, Elle was working as a bartender in Utah. "I love bartending," she said. "You get to meet so many interesting people, and I'm very much a people person." Of course, when you look like Elle, with a gorgeous pair of DDD-cup tits to boot, men are going to flock to your bar. And the tips! "Oh, I get stares all the time," Elle said. "Even when I'm not working but, of course, I get more when I am working. Guys look a lot, but there are girls staring at my tits, too. Sometimes girls do more than guys. I take it as a compliment. It makes me feel sexy."

Arnold: The
Schwarzenegger

"I just masturbated with a beer bottle," Elle said when we asked her how often she masturbates. That's the most interesting answer we've ever gotten to that question, and it says something about Elle's bartending skills and her sexuality. She calls herself a nympho who will try just about anything. Her fantasy is to be "ravished in the woods" by a hung stud, she's had several threesomes with two guys and she was caught having sex in the Boulevard Mall in Las Vegas. "I'm a girl who loves to have fun. Being here is fun!"

INTRODUCING THE SPLAT MAT

Cum on her face! Cum on her tits! Cum on her pussy!

Then cum again!

41"

24" Christy Marks

Kali West

Karina Hart

Michelle May

Venera

5 GIRLS TO CHOOSE FROM! *Life-size!*

JACK THEN SPLAT!

Enjoy your go-to girl to your hard-on's desire with the Splat Mat. Printed on resilient vinyl, this life-sized, super-high quality image of your favorite busty babe in her hottest pose puts her in your face and at your feet for hours of P.O.V. jacking pleasure. Choose from five sexy mats.

$69.95 • £43.95 • €51.95 • C$72.95 S&H $15 US, $45 Int'l

ORDER NOW ON PAGE 9

CUM CLEAN!

Easy clean-up with just a damp cloth for repeat use.

CONVENIENT

Rolls up crease-free for easy storage and complete discretion.

STATEMENT OF OWNERSHIP, MANAGEMENT, AND CIRCULATION (Required by 39 USC 3685)

1. Publication Title: *Voluptuous*
2. Publication Number: 1087-7657
3. Filing Date: September 16, 2013
4. Issue Frequency: Every Four Weeks
5. Number of Issues Published Annually: 13
6. Annual Subscription Price: $59.95
7. Complete Mailing Address of Known Office of Publication: 1629 N.W. 84 Avenue, Miami, Florida 33126-1031. Contact: Michael Federici. Telephone: (305) 662-5959 Ext.233
8. Complete Mailing Address of Headquarters or General Business Office of Publisher: Same
9. Full Names and Complete Mailing Addresses of Publisher, Editor and Managing Editor. Publisher: The SCORE Group, 1629 N.W. 84 Avenue, Miami, Florida 33126-1031. Editor: Dave Rosenbaum, 1629 N.W. 84 Avenue, Miami, Florida 33126-1031. Managing Editor: Michael Federici, 1629 N.W. 84 Avenue, Miami, Florida 33126-1031.
10. Owner: Quad Int'l., Incorporated, dba The SCORE Group, 1629 N.W. 84 Avenue, Miami, Florida 33126-1031. John Fox, 1629 N.W. 84 Avenue, Miami, Florida 33126-1031. John Graham, 1629 N.W. 84 Avenue, Miami, Florida 33126-1031. Harvey Weinstein, 1629 N.W. 84 Avenue, Miami, Florida 33126-1031.
11. Known Bondholders, Mortgagees and Other Security Holders Owning or Holding 1% or More of Total Amount of Bonds, Mortgages, or Other Securities: None.
12. Tax Status (for completion by nonprofit organizations authorized to mail at nonprofit rates)
13. Publication Title: *Voluptuous*
14. Issue Date For Circulation Data: September 2013
15. Extent and Nature of Circulation. Average No. Copies Each Issue During Preceding 12 Months; Actual No. Copies of Single Issue Published Nearest to Filing Date. A. Total No. Copies (net press run): 40,514; 36,960. B. Paid Circulation: (1) Mailed Outside-County Paid Subscriptions Stated on PS Form 3541: 1,301; 1,253. (2) Mailed In-County Paid Subscriptions Stated on PS Form 3541: 0; 0. (3) Paid Distribution Outside the Mails Including Sales Through Dealers and Carriers, Street Vendors, Counter Sales, and Other Paid Distribution Outside USPS: 15,237; 15,238. (4) Paid Distribution by Other Classes of Mail Through the USPS: 235; 242. C. Total Paid Distribution: 16,773; 16,733. D. Free or Nominal Rate Distribution: (1) Free or Nominal Rate Outside-County Copies Included on PS Form 3541: 65; 58. (2) Free or Nominal Rate In-County Copies Included on PS Form 3541: 0; 0. (3) Free or Nominal Rate Copies Mailed at Other Classes Through the USPS: 0; 0. (4) Free or Nominal Rate Distribution Outside the Mail: 0; 0. E. Total Free or Nominal Rate Distribution: 65; 58. F. Total Distribution: 16,838; 16,791. G. Copies not Distributed: 23,676; 20,169. H. Total: 40,514; 36,960. I. Percentage Paid: 99.61%; 99.65%.
16. Publication of Statement of Ownership will be printed in the April 2014 issue of this publication.
17. Signature and Title of Editor, Publisher, Business Manager or Owner: Michael Federici, Managing Editor. Date: September 16, 2013

GET ALL THE BIG BUST XXX YOU CRAVE!
XLGirls.com

To advertise in this magazine, contact
American Media Works
Phone: 914-273-6309
Fax: 914-273-3215
Email: JR228@aol.com

15422

MODELS WANTED
DO YOU HAVE WHAT IT TAKES TO BE A *VOLUPTUOUS* MODEL?
WE CAN MAKE YOUR DREAM COME TRUE!
WE PAY FINDER'S FEES
V-GIRL CAMERON SKYE 38F

V-mag is looking for attractive, full-figured, all-natural women (No breast enhancements) to photograph at our studio in Miami, Florida. Models will appear in *Voluptuous* magazine and receive generous compensation. If you feel you have what it takes, call our studio today toll free in the U.S. and Canada at 1-877-726-7335. Or, learn all the details by visiting our website BeASCOREmodel.com today.

SEND US YOUR TEST SHOTS TODAY!

SEXY PLUS-SIZE Lingerie

Naughty Nurse Queen Set

Who needs a doctor when your nurse can look this sexy? You can be sure that wearing this outfit is going to heat up her bedside manners. The set includes: a Wet Look vinyl hat, a Wet Look vinyl top that ties at the neck and back, a Wet Look vinyl G-sting and a pair of thigh-high fishnets.
$29.95 PD471708

Plus-Size Crotchless Corset & 7" Strap-On

The sexy, black, lace-up PVC corset doubles as a strap-on harness and comes with a detachable, phthalate-free, seven-inch rubber dong, a soft, satin love mask, black, fishnet stockings and free samples of lube and toy cleaner. This slick fetish wear will bring out the kink in both of you!
$69.95 PD214200

FOR THE V-GIRL IN YOUR LIFE

Dragon Lady Queen–Red

Do you want nights of Oriental-style passion? With a little imagination, you and the V-Girl in your life can stir up exotic fantasies of the mysterious dragon lady. The set includes a top, skirt and G-string in red Wet Look with black, satin ribbon closures. You can undress her with a simple tug on the ribbons,making unwrapping your V-Girl a big part of the fun!
$59.95 PD470808

Holey Hot Diva–Black

She can tease you and show off every inch of her beautiful curves in this eye-catching, black, crotchless bodysuit with a halter tie. It's her call as to whether or not she uses the self-adhesive "X" pasties. It's easy on and easy off…not that you need to take if off when it comes to fun time!
$34.95 PD470708

All styles fit sizes XL to XXL (160lbs.–220lbs.)
Cup Size: D/DD Bust: 40"to 46" Waist: 34" to 42" Hip: 42" to 48". S&H: U.S.: $10. International: $20 per set

ORDER NOW ON PAGE 9

INTERVIEW

Continued from page 76

DANI: I work in a tattoo shop. A couple of years ago, I worked at a gift shop that's right across the street from the tattoo shop. Then I left that job for a little bit for one at a hotel. A little while later, a friend of mine became a piercer at the tattoo shop, and she said they were hiring for a receptionist. She put in a good word for me and they hired me.

V-MAG: Do you ever get to see any of the tattooing that goes on?

DANI: Yes. If it's not somewhere private, they usually leave the curtain open and I can stand there and watch them do it. I can talk to the customer a little bit. If the tattoo is in a private area, I usually don't bother them.

V-MAG: Is there anything sexual about that for you?

DANI: Not really. I just like tattoos. I love the artwork and I love the ability that a lot of people have to do them. I can't even draw a stick figure.

V-MAG: But piercing can be a bit sexual, can't it?

DANI: Yes, definitely. I've seen people get off on their hood or clit piercings.

V-MAG: Did you?

DANI: I didn't get off on it, but I did get wet when he was doing it.

V-MAG: Guys have fantasies about girls who get pussy piercings in which the first thing the guy at the shop does is try it out. He pierces the girl's clit then he fucks her.

DANI: [*Laughs*] Actually, when I got mine done, he did!

V-MAG: I have to hear that story.

DANI: Well, I finally got the courage to get my hood pierced. When I went in, I thought the guy who was doing it was really cute. So when he was done, I gave him a tip and I gave him my phone number to give me a call some time. When I was heading home, I got a call from him asking if I wanted to get together. I said, "Sure, I'm not doing anything right now." So we went to one of the porn stores in town and got into one of the little private rooms where you can watch videos, and we fucked in there.

V-MAG: Before he called, did you know that the guy who had done your piercing was into you?

DANI: Yeah. He had a hard-on the whole time he was doing the piercing. [*Laughs*] I couldn't keep my eyes off it.

V-MAG: You know what would have been cool? If you had pulled his cock out and given him a blow job while he was piercing your pussy.

DANI: I thought about it, but I thought that may have been a bit too forward. And I didn't know if he was seeing anyone. But I definitely wanted to suck his cock. The whole thing was really turning me on. And I knew my pussy was getting wet, and he knew my pussy was getting wet, so he must have known I was turned on.

V-MAG: Why did you get your pussy pierced?

DANI: I'd always wanted one, and I'd heard they make sex better. Because of where the ball sits, as long as it's being moved or touched by the guy's cock or balls, it hits your clitoris. And they were right. It definitely makes sex better.

V-MAG: Does it make a difference for the guy?

DANI: No, I think it's the same for them. I think it turns them on to see it, though. A lot of guys like it.

V-MAG: What happened when you went into that private room with the pussy piercer?

DANI: Oh, everything. I sucked his cock. He ate my pussy for a long while, then we fucked and I went home. It was a good day. It was around my birthday. That was a great present. I never saw him again, which made it even hotter. I mean, here was this guy who had been piercing my pussy for hours, and then he got to fuck it. Very hot. I still think about it when I masturbate.

V-MAG: So, Dani, you're here with us. You're posing nude and you're fucking on-camera, and the guys can see your first hardcore videos at Scoreland.com and XLGirls.com. They're very hot. You never thought you'd be here, did you?

DANI: No, I would have never imagined doing this and having sex on-camera. But I'm having so much fun. I'm nervous and all, but it's a lot of fun. I'm glad I did it.

V-MAG: When you told people you were doing this, what did they say?

DANI: Most of them were pretty shocked. I told one girl. We had coffee the Sunday before I left town, and she was like, "I'm so jealous of you! I wish I had the balls to do it."

V-MAG: Does she have big tits?

DANI: No, not really.

V-MAG: But you do. Dani, thank you for being with us.

DANI: Thank you for having me!

BIG-DICK OVERLOAD

There are few things Rachel enjoys more than a prime piece of man-meat stuffed inside her pussy. When a guy fucks this short 'n' stacked hottie right, she often feels a bit light-headed, or "dick drunk," as she calls it. "Dick drunk is when you get more than you expected," said Rachel, a *V-mag* favorite since the 1990s. "You get pumped a few too many times to the point where you feel drunk." That's how Rachel felt after Johnny laid his wood on her.

When it comes to working a stiff dick, Rachel is as good as they come because she loves making her man cum. “I have some skills that I’m sure you’d be impressed with,” she says before stuffing Johnny’s cock into her mouth. Rachel started fucking on-camera in the mid-90’s, so it’s no shock that she has a few cock tricks up her sleeve. She works her hungry lips up and down his rod. She stops at the base of his cock before coming up for air. “Oh, there’s nothing better than big cock,” she says.

BARE FACTS

Rachel Love

Birthday: November 22, 1973
Age: 40 **Height:** 5′3″
Weight: 117 lbs. **Bra:** 36F
Measurements: 40-25-34
Previous *Voluptuous* appearance: Nov. ′13, April ′09, Nov. ′08, April ′03
DVDs: *Voluptuous Xtra #14*, *Voluptuous Xtra #12* and *Mamazon* (XXX-Rated). All available on page nine

Rachel says one of her favorite things to do is suck her pussy juices off the cock that has been fucking her. "I love the taste of pussy," Rachel said. "I especially like the taste of my own pussy." And, so, because fucking on-camera is not just a job for Rachel–she does it because she enjoys it–Rachel hops off Johnny's cock and takes a suck. "Ooooh, I taste so good," she says. Then she has him slide his dick between her F-cup naturals so she can suck it and tit-fuck it at the same time. "Wow, that was more than I expected," she says as he cums on her rack. She's dick drunk again!

Vmag DVDs™

THICK CHICKS ON DICKS ANAL EDITION

Bri Love

Sashaa Juggs

Lisa Canon

Skye Sinn

This raunchy two-disc set features eight of your favorite plush plumpers getting their pussies filled and their asses drilled! Stars plumper legend Lisa Canon taking a sticky, anal creampie. Jazlyn Summers has soft curves and an ass that begs to be stretched. Skye Sinn is a naughty hottie who loves having man-juice all over her plump body. Also stars first-timer Bri Love and more. Shot by plumper lovers just like you. 174 MIN.

RATED XXX

$39.95 PLUS S&H

ORDER NOW ON PAGE 9. OR CALL, TOLL-FREE IN THE U.S. & CANADA, 1-800-421-0760. ELSEWHERE, CALL +01-305-662-5959.

COCOA NUT BUSTERS

They've got plush, giant mocha tits that jiggle and round asses that bounce when you're nailing them from the back. Now, you get 15 scenes featuring stacked *Cocoa Nut Busters* like **Kristina Milan**, **Vanessa Del Mar**, **Mianna Thomas**, **Maserati**, **Camille Morgan**, **Delotta Brown**, **Carmen Hayes** and eight other busty mocha madams in XXX action! They'll bust your nut!

310 MINUTES

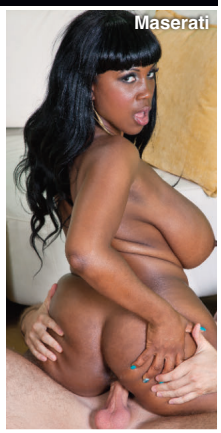
Maserati

RATED XXX

$39.95 PLUS S&H

COCOA NUT BUSTERS 2

Natasha Dulce

These 12 cocoa nut busters are built for hard fucking, and that's just what they do in hot XXX action that ends up with them coated in hot jizz! **Kristina Milan** and her lactating jugs! Newcomers **Melissa Reed** and **Sadie Blooms**, plus **Maserati, Natasha Dulce** and **Kristi Maxx** drain dicks, and **Stacey Monroe** gets ass-fucked!

280 MINUTES

RATED XXX

$39.95 PLUS S&H

ORDER NOW FROM YOUR PHONE!

SCAN THIS QR CODE TO PLACE YOUR ORDER INSTANTLY VIA YOUR MOBILE PHONE!

ORDER NOW BY TURNING TO PAGE 9 OR ONLINE AT *eBoobStore.com*!

TITS ON TOP 2

Eighteen of our hottest naturally stacked babes fucking and sucking to their hearts' desire. They love cock and know what to do with it. Featuring **Siri, Terry Nova, Lana Ivans, Jazmine, Destiny Rose, Felicia Clover, Desiree, Maggie Green, Sirale, Sabina Leigh** and many more. These chicks will leave your cock stiff and your balls drained. The XXX DVD of the year!

402 MINUTES

RATED XXX

$39.95 PLUS S&H

STACKED & STICKY

Twelve naturally stacked girls-next-door, almost all of them not on DVD anywhere else, suck and fuck and offer up their big racks for cum. Features 2012 Newcomer of the Year **Siri, Maggie Green, Beverly Paige, Destiny Rose, Jazmine, Kitana Flores, Reina Lee, Felicia Clover, Jolie Rain** and many more.

260 MINUTES

RATED XXX

$39.95 PLUS S&H

ON LOCATION PUERTO VALLARTA

Cum along on our bustiest on-location vacation ever as all-natural J-cuppers **Hitomi**, **Micky Bells** and **Leanne Crow** join H-cup bra-buster **Jenna Valentine** and bustier-than-ever **Natalie Fiore** for a week of fun, tit sex and behind-the-scenes (and behind-the-bedroom doors) action on Mexico's stunning Pacific Coast. All the action is shot up-close-and-personal! A busty get-away for your cock!

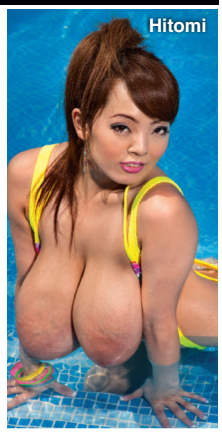

130 MINUTES

RATED X

$39.95 PLUS S&H

CHUBBY 'N' FUCKED

Chubby girls have more padding for the pushin'. They've got bigger tits and bigger asses that will get an even bigger load from your dick. Superstar plumpers **Bunny de la Cruz**, **Kitty Lee**, **Dixie Devereaux**, **Lexi Summers**, **Cassidi Jai** and **Laurella** get fucked hard and then get coated in hot, sticky cum!

154 MINUTES

RATED XXX

$39.95 PLUS S&H

ALL STACKED, ALL NATURAL 2

We thought she had retired forever…until **Diane Poppos**, the greatest big-boobed housewife of all-time, returned sexier and raunchier than ever. Plus, V-mag legend and everybody's favorite redhead, **Cherry Brady**, also stars in this hot DVD! Also starring **Michelle May**, **Aileen Ghettman**, **Anna Carlene** and more! You won't find these ladies doing this tit-play and pussy-plugging anywhere else.

255 MINUTES

RATED X

$39.95 PLUS S&H

MONTEGO BABES

When super-stacked **Terri Jane**, **Gya Roberts** and **Micky Bells** go on vacation to a tropical paradise, tits bust out all over! Come to Montego Bay for the wettest, oiliest big-boob party ever. The girls bust out of skimpy bikinis and turn their super soakers on each other. Plus, spend some time with them in the pool, too!

120 MINUTES

RATED X

$39.95 PLUS S&H

MAMMARY MAMBO

It's **Arianna Sinn** and **Miosotis** hotter than you've ever seen them before! Watch as this busty Romanian stunner and mega-boobed Dominican mama go tit-to-tit in a raunchy, pussy-licking lezzie fest! Then the ladies get down in a three-way and some sizzling hard-core action on their own, too! The tit power, the tropical heat…things get extra-hot when you do the *Mammary Mambo*!

74 MINUTES

RATED XXX

$39.95 PLUS S&H

VOLUPTUOUS XTRA 14

10 curvy girls get fucked hard in XXX action! Busty newcomer **Siri** gets her pussy speared and takes a mouth-load of cum! Plus, **Sabina Leigh** tackles two cocks at a time and gets a double facial and **Goldie Ray** gets an anal creampie as a welcome present! This is no-holes-barred big-bust sex from *Voluptuous*!

224 MINUTES

RATED XXX

$39.95 PLUS S&H

THE BREAST OF XL GIRLS 2

This four-disc set is a must-have for any big-boob lover! Featuring 24 hardcore scenes that have never been seen on DVD! That's more than four hours of big girls with enormous tits in all the XXX action! Features **Haydee** in anal action, **Marilyn Mayson, Molly Howard, Danica Danali, Zeta Verrone, Adrianna Avalon** and **Sonja Haze** get sloppy and messy creampies.

520 MINUTES

RATED XXX

$49.95 PLUS S&H

DVDs SHIP THE SAME

RIPE RACKS 2

Featuring 12 of V-mag's bustiest vixens in intimate, sexy scenes. You get two DVDs full of your favorite ladies stripping, fondling their massive jugs, pulling their nipples, sucking and squeezing their tatas, spreading their pussies, masturbating, talking dirty and cumming wildly. Starring **Joana, Leanne Crow, Roxi Red, Felicia Clover, Elaina Gregory, Nikki Smith, Sophie Mae, Rockell** and more!

180 MINUTES

RATED X

$39.95 PLUS S&H

FUCKIN' NATURALS

Twelve girls with big fuckin' natural tits fuck hard...so hard that their huge knockers bounce all over the place when they're sucking dick or bouncing up and down on a cock. Features big-assed **Siri,** dirty-talking **Goldie Ray,** girl-next-door **Krystal Swift** and voluptuous **Reina Lee** in nut-busting action.

283 MINUTES

RATED XXX

$39.95 PLUS S&H

ALL THE WAY RENEE

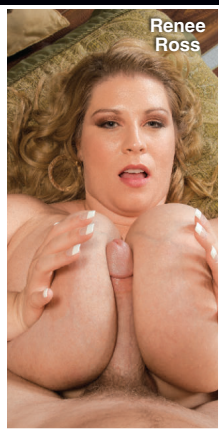

Why is your Model of the Year **Renee Ross** fucking three guys in one movie? Because she's a big girl with big tits who has a big appetite for sex. She wraps her huge J-cups around hard cocks and milks them all! Plus, she shows a flat-chested chick why big tits are better...and why she eats pussy better, too! Loaded with jack talk, plus behind-the-scenes bonuses.

208 MINUTES

RATED XXX

$39.95 PLUS S&H

SEX IN THE TITTIES

This is a tale about six stacked hotties who are always horny and looking for hard dick. **Renee Ross** gets wild in a six-way lezzie orgy with her breast friends. It's full of big tits and pussy licking! Starring **Selena Castro**, **Haydee Rodriguez**, **Hillary Hooterz**, **Scarlett Rouge** and **Camelia Davis**.

120 MINUTES

RATED XXX

$39.95 PLUS S&H

ON LOCATION GRAND BAHAMA

We took **Arianna Sinn**, **Jenna Valentine, Taylor Steele** and **Karla James** on an excursion to Grand Bahama Island where they were joined by sexy European natural **Natalie Fiore.** These ladies spent their big-boob vacation in the sun and sand in tiny bikinis and we filmed every second. The big-tit action never stops as these V-Girls get wild. Their naked tits make this DVD a holiday of huge hooters.

98 MINUTES

RATED X

$39.95 PLUS S&H

VOLUPTUOUS XTRA 13

Six V-mag vixens siphon as much spooge as they can! **Renee Ross** takes a load on her rack. **Analee Sands** shows off her bellydancing skills. **Vanessa Del Mar** gets her caramel tits coated. **Sadie Berry** gets fucked hard and plumper **Charlie Cooper** takes a hard pounding! Plus, **Anna Kay**, works a hard bone like a pro!

119 MINUTES

RATED XXX

$39.95 PLUS S&H

BUSTY ARIANNA

You asked for it, you dreamed about it and now it's happening! G-cup **Arianna Sinn**, one of our greatest naturals ever, goes all the way on-camera, not once but twice in her first hardcore scenes. Arianna sucks, wraps her jugs around a rod, tit-fucks and has her shaved pussy fucked deep by two lucky studs, too! She loves to take loads of cum all over her big tits.

80 MINUTES

RATED XXX

$39.95 PLUS S&H

BUSTY RIDING ACADEMY

Six naturals go to the *Busty Riding Academy* to learn how to ride horses, but they end up learning how to ride cocks, instead! **Christy Marks** and **Terry Nova** have a four-way, **Jasmine Black** gets DP'd, **Kristy Klenot** and **Melissa Mandlikova** have a tits-and-tugs three-way and **Karina Hart** takes a hot load of cum between her tits.

152 MINUTES

RATED XXX

$39.95 PLUS S&H

TITS & TUGS 9

In the ninth edition of the world's greatest tit-fuck/tug-job DVDs, we bring you two naturals whose giant, natural racks make huge cocks disappear: K-cup **Roxi Red** and **Anjii Ross**, both finalists for *V-mag* Newcomer of the Year. Their milky tits overwhelm any bra they can find. Plus, *V-mag* newcomer **Nikki Smith,** MILF **Tahnee Taylor** and **Alexis Silver.** Seventeen girls in all! 250 MINUTES

RATED XXX

$39.95 PLUS S&H

DAY AS ORDER IS RECEIVED!

MY TITS, MY STORY

One of the most-famous plumpers of all time, **Samantha 38G** has been titillating boob lovers for over a decade! Now, follow this Texan TITan's career in 11 scenes from her first solo set to her latest XXX scene where she gives up her tight asshole! See her hot threeway with **Renee Ross** and getting speared by Shane Diesel's 11-inch monster cock, too!
220 MINUTES

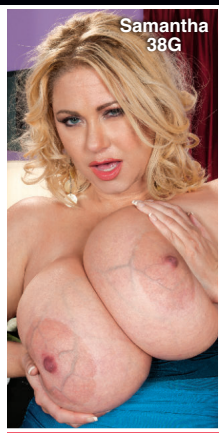

RATED XXX

$39.95 PLUS S&H

THICK CHICKS ON BLACK DICKS

These porcelain plumpers ride the black rail! **Cassie Blanca** smothers a big, black dick with her tits. **Bailey Santanna** gets fucked in the ass by a choco cock. **Sienna Hills**, **Lisa Canon** and **Charlie Cooper** show off their XXX skills. And dirty-talking **Julia Juggs** gets fucked right on the stairs.
120 MINUTES

RATED XXX

$29.95 PLUS S&H

V-GIRLS NEXT DOOR

They have soft, ripe, naturals and they're hornier than ever. Cum along with V-mag's dirtiest dozen as they diddle their clits and plug their pussies. It's just you and your favorite V-girls. Stars **Jenna Valentine, Michelle Bond, Roxanne Miller, Elaina Gregory, Terri Jane, Natalie Fiore, Cherry Brady, Leanne Crow, Micky Bells, Michelle May, Janne Hollan** & **Sophie Mae**. 209 MIN.

RATED X

$39.95 PLUS S&H

CHESTY PREGGOS 2

Everything is bigger in this flick: bigger tits, bigger sexual appetites and bigger orgasms! Starring mommies-to-be **April McKenzie**, **Sunshine** and **Stefani** in raunchy XXX! Plus, a very pregnant **Kali West** tugs cock with her knockers, and V-mag legend **Lorna Morgan** puts on a striptease for you!
101 MINUTES

RATED XXX

$39.95 PLUS S&H

PREGGOS & MILKERS

There's nothing like a sexy mother or mother-to-be. This two-disc, special features seven of your favorite busty preggers fucking, playing and lactating. Features longtime favorites **Kali West, Lorna Morgan** and **Kristina Milan**, whose swollen J-cup breasts lactate. **Shyla Shy** stars on the second disc and fucks at seven month and eight-and-a-half months and lactates post-pregnancy. 283 MINUTES

RATED XXX

$39.95 PLUS S&H

LARGE LOVIN' 3

These ladies have more tits for tugging and curves that will keep your nuts busting. Features 13 busty ladies ready to fulfill your hardcore plumper dreams. Julia Juggs, Jasmine Jones and Skye Sinn get their asses plugged in anal scenes while Marilyn Mayson and Molly Howard share a black cock. Also features cock-hungry fresh faces like Sofia Rose, Kendra Lee Ryan, Nikki Smith and Beti Phellasio. Two-disc set. 258 MINUTES

RATED XXX

$39.95 PLUS S&H

BUSTIEST ISSUE OF THE YEAR!

DANI 38DDD

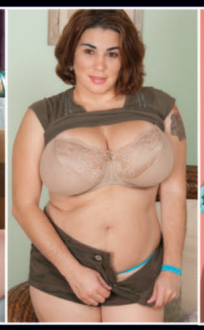
ELAINA 34N

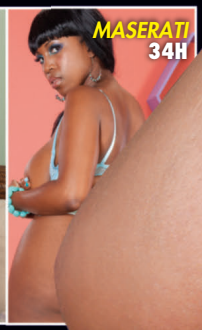
MASERATI 34H

ELLE 36DDD

SCARLET 38H

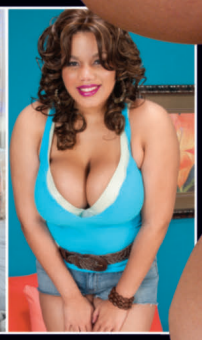
SADIE 38G

#1 IN NATURALS

Victoria Lane

G-CUP TITS & A BIG BOOTY

THE SCORE GROUP®